

# DEM-MASTER

DEMOLITION LIMITED

## NORTH TORYGLEN NEWSLETTER

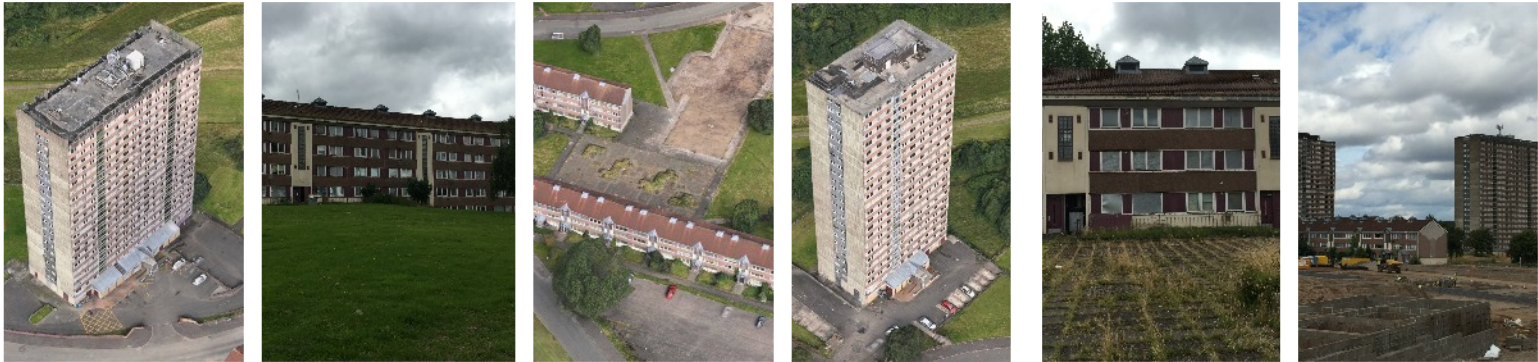

### AUGUST 2016

Dem-Master's work at Prospecthill Circus has now progressed to the demolition of the high rise blocks at 99 and 111 Prospecthill Circus. Soft strip and asbestos removal works are nearing completion allowing us to prepare the sites for demolition of the blocks by Ultra High Reach machine.

The Ultra High Reach machine extends to 70 metres in height and weighs 230 tonnes. In order for the machine to work safely a platform will be constructed using recycled demolition material. Health and Safety of the public and our employees is our first priority. Various guidelines (including NFDC, HSE) dictate safe working distances for the machine from the building. In order to accommodate and adhere to these regulations the platform will extend into the pavement and road immediately outside the blocks. Boundary fencing and the exclusion zone shall be erected in order to provide a sufficient buffer area.

As a result there will be no pedestrian or vehicular access to the area in front of block 99 & 111 from Monday 29th August 2016. The road closure has been approved by Glasgow City Council.

Access to the Asda and the allotments will remain open and diversion routes are detailed overleaf.

The M2 bus service will continue to access Prospecthill Circus. However, the route will be amended to a right turn into Prospecthill Circus only. The bus stop outside Orchard Grove Residential home will be temporarily relocated to the play park area and a turning circle for the bus will be formed west of Crossbank Road. Crossbank Road bus stop will operate as normal. The bus stop outside block 99 will be removed.

The road closure is scheduled to remain in place for 30 weeks

Please be assured we will continue to do our utmost to minimise any disruption and inconvenience to you whilst we progress with the demolition of the high rise blocks. We thank you in advance for your co-operation and patience whilst our works are on-going.

We will continue to keep you informed of progress at the site over the coming months with regular newsletters.

Should you require any further details concerning the works then please do not hesitate to get in touch with Diane Irons our resident Liaison Manager.

#### **CONTACT DETAILS**

E mail : [diane@dem-master.co.uk](mailto:diane@dem-master.co.uk)

Telephone : 01506 654845

Mobile : 07833 490601

Diane Irons

Community Liaison Manager



[www.dem-master.co.uk](http://www.dem-master.co.uk)

# DEM-MASTER

## DEMOLITION LIMITED

### 99 & 111 PROSPECTHILL CIRCUS ROAD CLOSURE TEMPORARY ROUTE INFORMATION

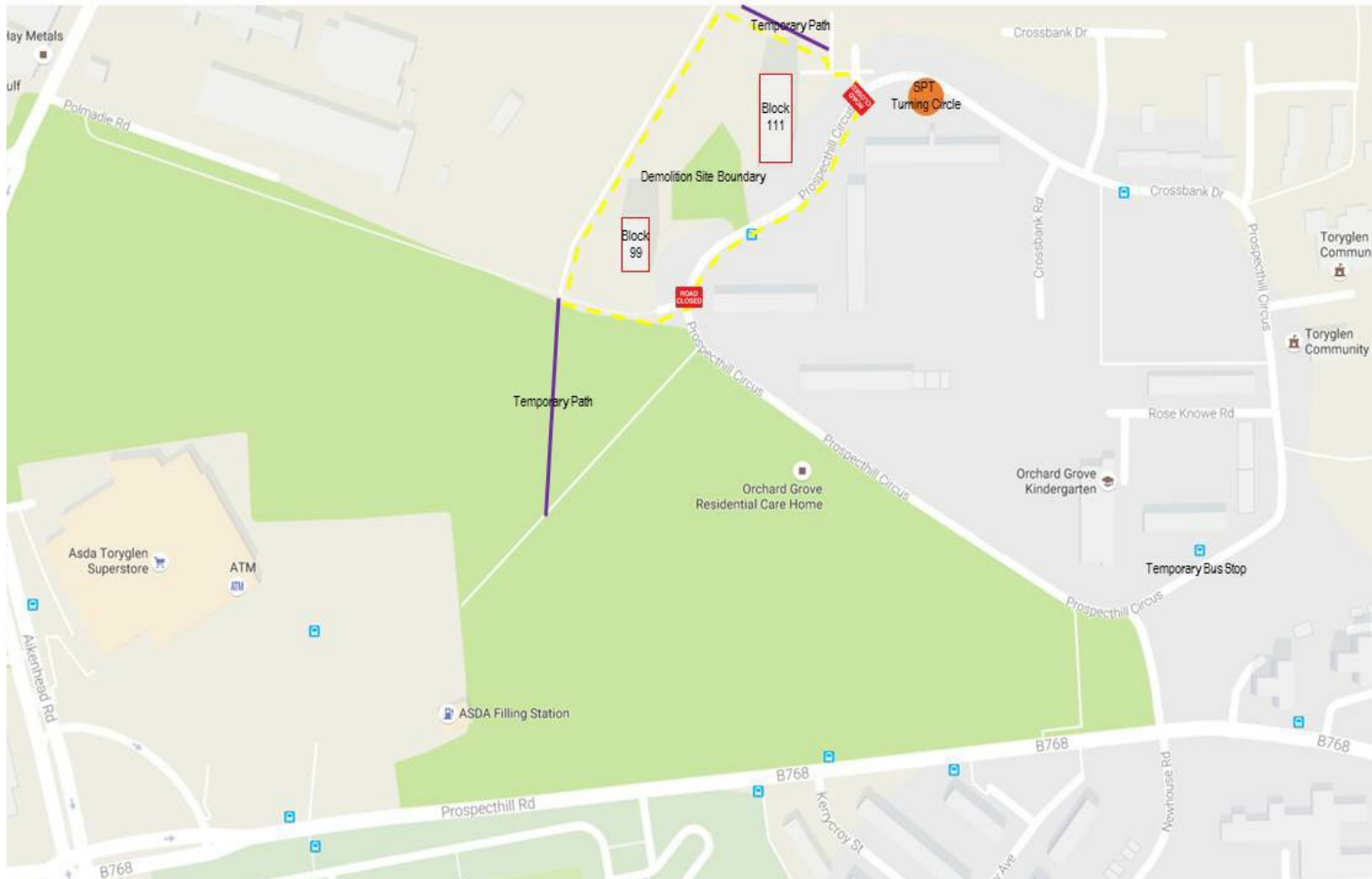

**PEDESTRIAN ROUTE TO ASDA AND ACCESS TO ALLOTMENTS  
FOLLOW TEMPORARY PATH DIVERSIONS**

#### **M2 SERVICE - BUS STOP INFORMATION**

**ORCHARD GROVE CARE HOME BUS STOP - RELOCATED TO  
PLAY PARK**

**CROSSBANK DRIVE BUS STOP - NO CHANGE**

**99 PROSPECTHILL CIRCUS - OUT OF SERVICE**